

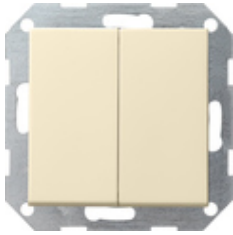







Trykkbryter 10 AX 250 V~ med dobbel vippe
Vendebyrter, dobbel



| Spesifikasjon | Bestillings nr. | PE | PS | EAN |
|--|--------------------|-----|----|---------------|
|  kremhvitt glans | 0128 01 1420059 | 1/5 | 01 | 4010337128014 |
|  renhvitt glans | 0128 03 1420066 | 1/5 | 01 | 4010337128038 |
|  antrasitt | 0128 28 1420252 | 1/5 | 11 | 4010337128281 |
|  aluminiumsfarget | 0128 26 1420250 | 1/5 | 11 | 4010337128267 |
|  svart matt | 0128 005 | 1/5 | 11 | 4010337038030 |
|  grå matt | 0128 015 | 1/5 | 11 | 4010337077176 |
|  rustfritt stål | 0128 600 | 1/5 | 11 | 4010337021797 |

Tekniske data

Monteringsdybde

- 0125 ... 28 mm
- 0128 ... 32 mm

Tilkoblingstverrsnitt

- for stive og fleksible ledere opptil: 2,5 mm²

Nominell effekt

- LEDi/CFLi: 100 W

Illustrasjonene kan avvike fra originalen.

Merknader

- Avhengig av tilgjengelighet.
