

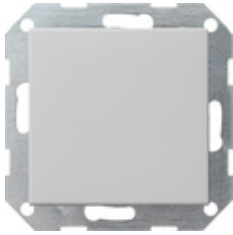







## Trykkbryter 10 AX 250 V~ med vippe Mellomvender



Spesifikasjon	Bestillings nr.	PE	PS	EAN
 kremhvitt glans	0127 01 1420042	1/5	01	4010337127017
 renhvitt glans	0127 03 1420065	1/5	01	4010337127031
 antrasitt	0127 28 1420245	1/5	11	4010337127284
 aluminiumsfarget	0127 26 1420243	1/5	11	4010337127260
 svart matt	0127 005	1/5	11	4010337037989
 grå matt	0127 015	1/5	11	4010337077169
 rustfritt stål	0127 600	1/5	11	4010337021759

### Tekniske data

Monteringsdybde:	28 mm
Tilkoblingstverrsnitt - for stive og fleksible ledere opptil:	2,5 mm <sup>2</sup>
Nominell effekt - LEDi/CFLi:	100 W

---

## Merknader

- Avhengig av tilgjengelighet.

---