

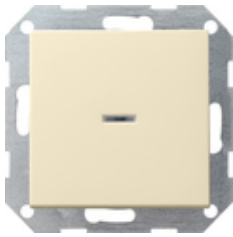







Tast-controleschakelaar 10 AX 250 V~ met wip Schakelaar 2-polig



Specificatie	Art. nr.	VE	EUR/stuk excl. BTW	PS	EAN
 crème wit glanzend	0122 01	1/5	56,56	01	4010337122012
 zuiver wit glanzend	0122 03	1/5	56,56	01	4010337122036
 zuiver wit mat	0122 27	1/5	56,56	01	4010337122272
 antraciet	0122 28	1/5	57,42	11	4010337122289
 kleur aluminium	0122 26	1/5	61,29	11	4010337122265
 zwart mat	0122 005	1/5	61,29	11	4010337037934
 edelstaal	0122 600	1/5	70,19	11	4010337021773

Technische gegevens

Inbouwdiepte:	28 mm
Aansluitingdoorsnede - voor stijve en flexibele geleiders tot:	2.5mm ²
Nominaal vermogen - LEDi/ CFLi:	100 W

Aanwijzingen

- Ook verlichtbaar aan te sluiten.
- Volgens beschikbaarheid.

Levering

- Glimlampelement 230 V~, 1,5 mA is bij de levering inbegrepen.
-